



Rayat Shikshan Sanstha's

Mahatma Phule Mahavidyalaya, Pimpri, Pune -17

Index

Sr.No.	Particulars
1	It Infrastructure
2	Bhagwat Gita
3	Video Lecture Recording Facility
4	Details of Bandwidth for Internet Connectivity
5	CCTV Camera Photos
6	ICT Facility Photos

IT INFRASTRUCTURE

Sr. No.	Content	No.
1	Computers	230
2	Laptops	20
5	Printers	35
6	Printers with Scanner	18
7	Scanners	15
9	Xerox Machines	06
10	Bar code readers	06
11	LCD Projectors	33
12	Smart Boards	09
13	Biometric Machines	03
14	CCTV Cameras	44
15	Intercommunication Devices	36 Nodes
16	Video lecture recording system	01
17	Computer Laboratories	04
18	Internet Bandwidth	100Mbps
19	Video Editing Room	01
20	CDs	365
21	Generator	01
22	DHP Connation	02



Rayat Shikshan Sanstha's

Mahatma Phule Mahavidyalaya, Pimpri, Pune-17

Department of English

'Use of ICT'

2023-24

Report

Date: 12/09/2023

A seminar on the effective use of Information and Communication Technology (ICT) in education was conducted for Third Year Bachelor of Arts students at Department of English. Dr. Neelkanth Dahale delivered an insightful presentation on this topic.

Dr. Neelkanth Dahale shared his knowledge and experience, emphasizing the importance of integrating ICT into the learning process. He highlighted the numerous ways in which ICT can enhance education, making it more engaging and interactive. During the session, Dr. Dahale discussed the role of digital resources, online platforms, and e-learning tools in modern education. He explained how ICT can help in personalized learning, enabling students to progress at their own pace and providing a wealth of resources for self-study.

The seminar demonstrating the potential of ICT to revolutionize the education landscape. Dr. Dahale's presentation sparked discussions and inquiries among the attendees, showing their eagerness to harness the benefits of technology for a more enriched learning experience. It underscored the transformative role that ICT can play in making education more engaging, interactive, and adaptable to the needs of modern learners. The students left the seminar with a deeper appreciation of the opportunities and challenges associated with the integration of technology in education and teaching-learning processes.

M. S. Neelkanth

HEAD

Department of English



S. M. S.
PRINCIPAL

MAHATMA PHULE MAHAVIDYALAYA
PIMPRI, PUNE-411 017.



Rayat Shikshan Sanstha's
 Mahatma Phule Mahavidyalaya, Pimpri, Pune-17
 Department of English
 'Use of ICT'

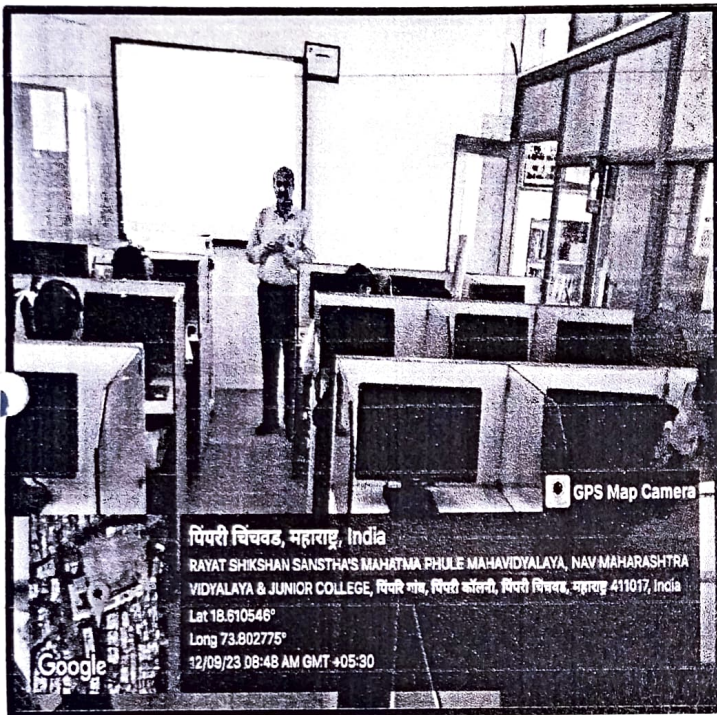

पिंपरी चिंचवड, महाराष्ट्र, India
 RAYAT SHIKSHAN SANSTHA'S MAHATMA PHULE MAHAVIDYALAYA, NAV MAHARASHTRA
 VIDYALAYA & JUNIOR COLLEGE, पिंपरी गांव, पिंपरी कॉलनी, पिंपरी चिंचवड, महाराष्ट्र 411017, India
 Lat 18.610546°
 Long 73.802775°
 12/09/23 08:48 AM GMT +05:30

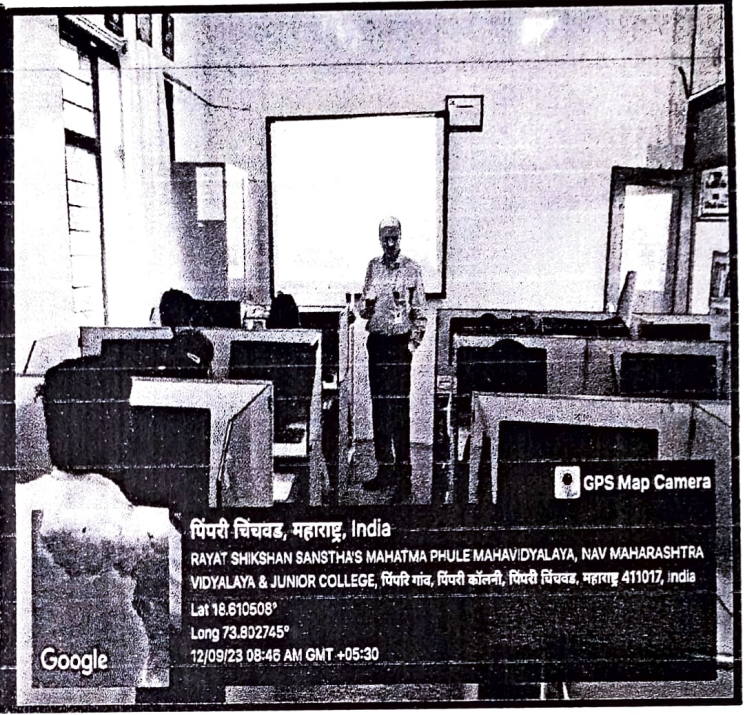

पिंपरी चिंचवड, महाराष्ट्र, India
 RAYAT SHIKSHAN SANSTHA'S MAHATMA PHULE MAHAVIDYALAYA, NAV MAHARASHTRA
 VIDYALAYA & JUNIOR COLLEGE, पिंपरी गांव, पिंपरी कॉलनी, पिंपरी चिंचवड, महाराष्ट्र 411017, India
 Lat 18.610508°
 Long 73.802745°
 12/09/23 08:46 AM GMT +05:30



पिंपरी चिंचवड, महाराष्ट्र, India
 RAYAT SHIKSHAN SANSTHA'S MAHATMA PHULE MAHAVIDYALAYA, NAV MAHARASHTRA
 VIDYALAYA & JUNIOR COLLEGE, पिंपरी गांव, पिंपरी कॉलनी, पिंपरी चिंचवड, महाराष्ट्र 411017, India
 Lat 18.610554°
 Long 73.802766°
 12/09/23 08:47 AM GMT +05:30

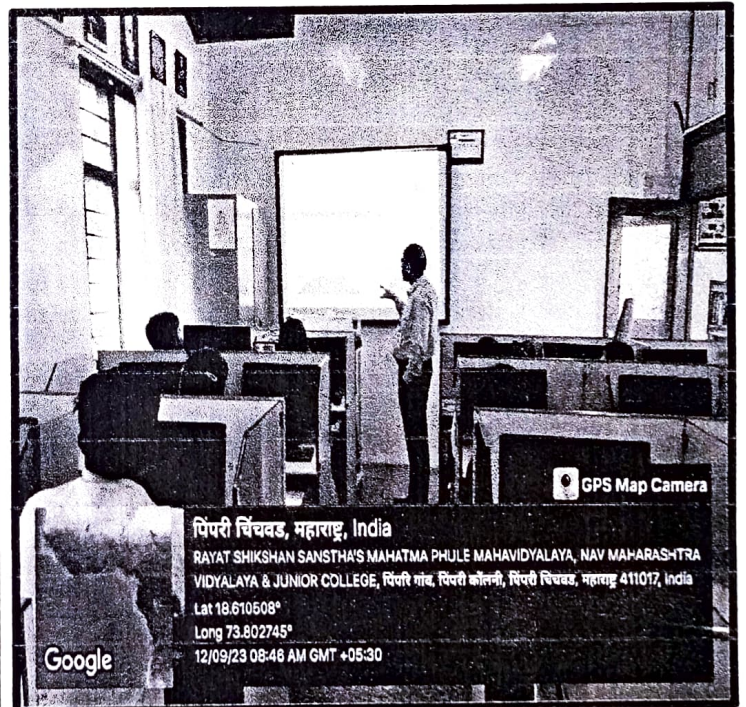

पिंपरी चिंचवड, महाराष्ट्र, India
 RAYAT SHIKSHAN SANSTHA'S MAHATMA PHULE MAHAVIDYALAYA, NAV MAHARASHTRA
 VIDYALAYA & JUNIOR COLLEGE, पिंपरी गांव, पिंपरी कॉलनी, पिंपरी चिंचवड, महाराष्ट्र 411017, India
 Lat 18.610508°
 Long 73.802745°
 12/09/23 08:48 AM GMT +05:30

mheunnar

ak

Video lecture recording facility



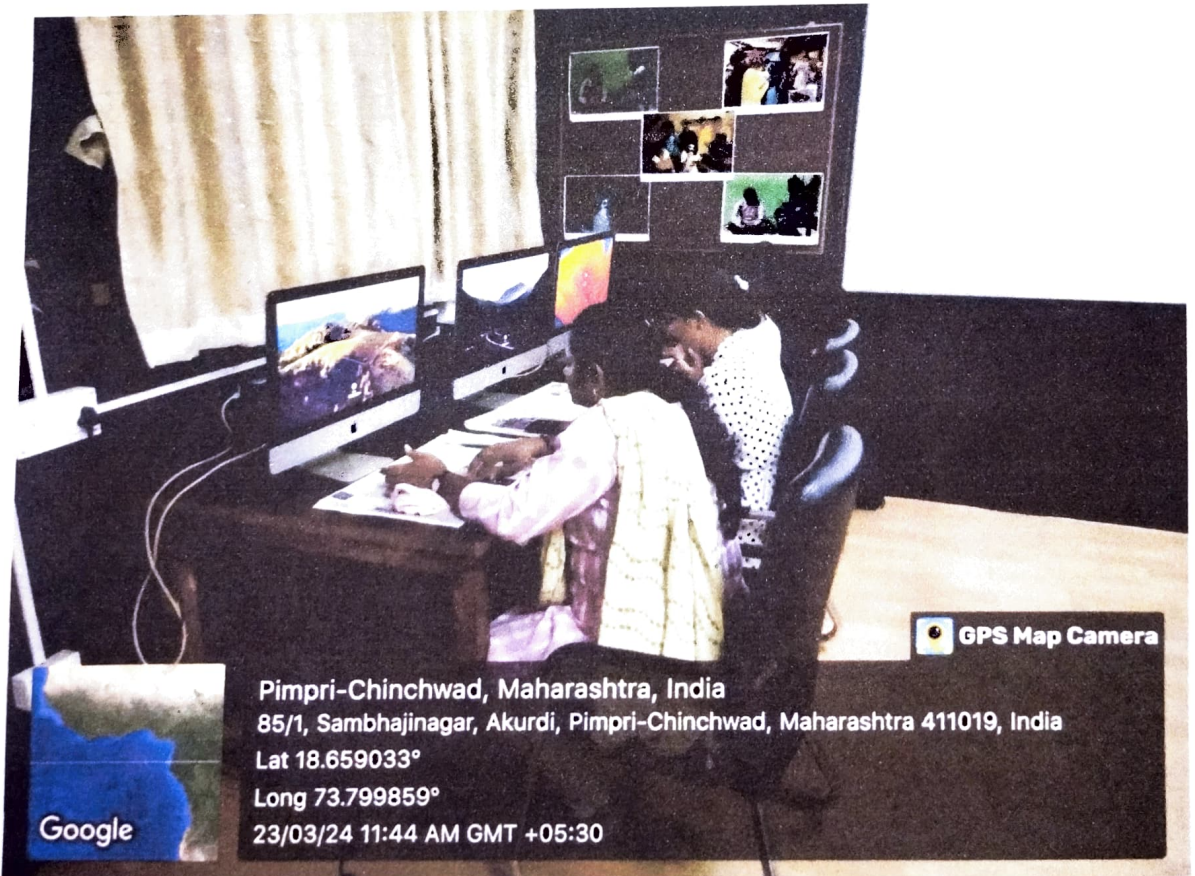

GPS Map Camera
Pimpri-Chinchwad, Maharashtra, India
85/1, Sambhajinagar, Akurdi, Pimpri-Chinchwad, Maharashtra 411019, India
Lat 18.659033°
Long 73.799859°
23/03/24 11:44 AM GMT +05:30

Google

Broadband Connection and speed

4.3.1 Bandwidth of internet connection in the institution

Response: 100 MBPS

Internet Speed at Mahatma Phule Mahavidyalaya, Pimpri





Rayat Shikshan Sanstha's
Mahatma Phule Mahavidyalaya Pimpri, Pune-411017
Department BBA (Computer Application)

One-Day Workshop on Web Development 2023-24

Activity Report

In this academic year department of BBA(CA). One-day workshop entitled "One-day workshop on **“Web Development”** on Thursday 04th January 2024 in computer lab. This workshop was conducted in one session. In this session inauguration was held and resource person Mr.Akshay Raichure Sir For workshop this Prof. Priti Nevse, Department of BBA(CA) worked as a Convener, Dr. Milind Bhandare Director of BBA(CA) Department worked as a Coordinator and Prin. Prof. Dr .Madhav Sarode, Worked as a chairperson for session. This workshop 50 participants were present.

The entire event was conducted under the guidance of Hon. Principal Prof. (Dr.) Madhav Sarode and with the help of Dr. Mrinalini Shekhar, vice-principal Arts and Commerce, Dr. Neelkhanth Dahale, coordinator IQAC, Prof. Priti Nevse, Head of Department BBA- CA Provided technical support Prof. Pallavi Suryawanshi, Prof. sarika Ingawale and Prof.vinita pawar Compeer sessions.

H. O. D.

B.B.A. (Computer Application)
Mahatma Phule Mahavidyalaya,
Pimpri, Pune-411 017.

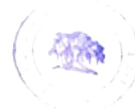



I/C Principal
Mahatma Phule Mahavidyalaya
Pimpri Pune-17



 **GPS Map Camera**

पिंपरी चिंचवड, महाराष्ट्र, India

**RAYAT SHIKSHAN SANSTHA'S MAHATMA PHULE MAHAVIDYALAYA, NAV MAHARASHTRA
VIDYALAYA & JUNIOR COLLEGE, पिंपरी गांव, पिंपरी कॉलनी, पिंपरी चिंचवड, महाराष्ट्र 411017, India**

Lat 18.610561°

Long 73.802856°

04/01/24 11:33 AM GMT +05:30

CCTV Camera Photos

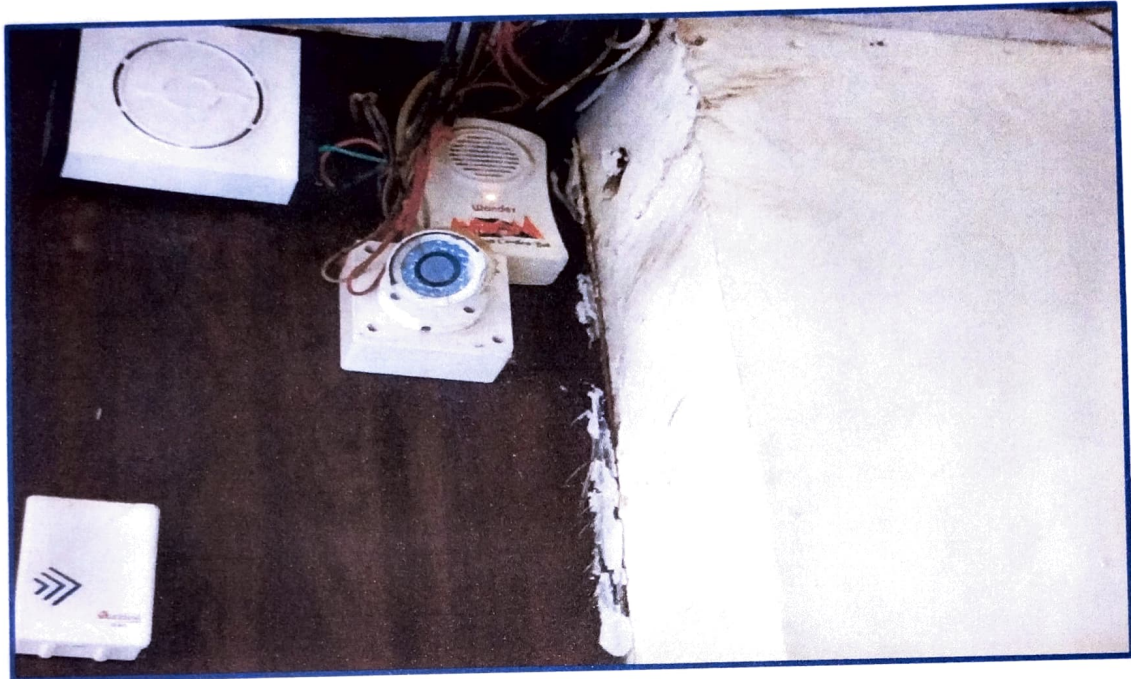

Office



IQAC

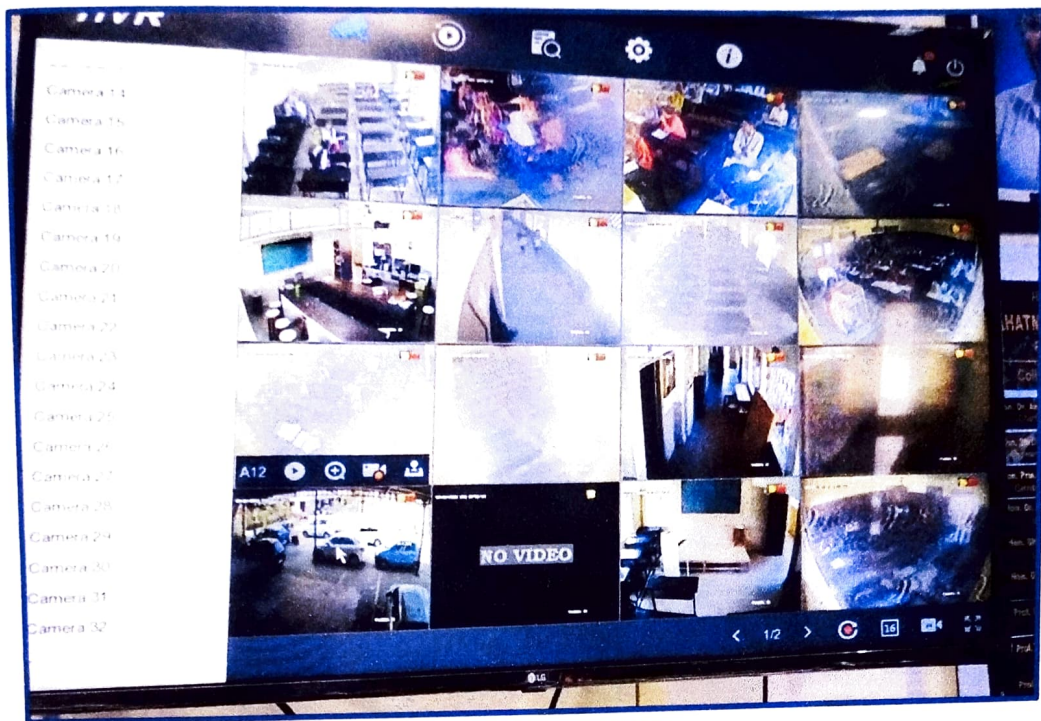

CCTV Display

ICT Facility

Principal Cabin



IQAC (G-04)

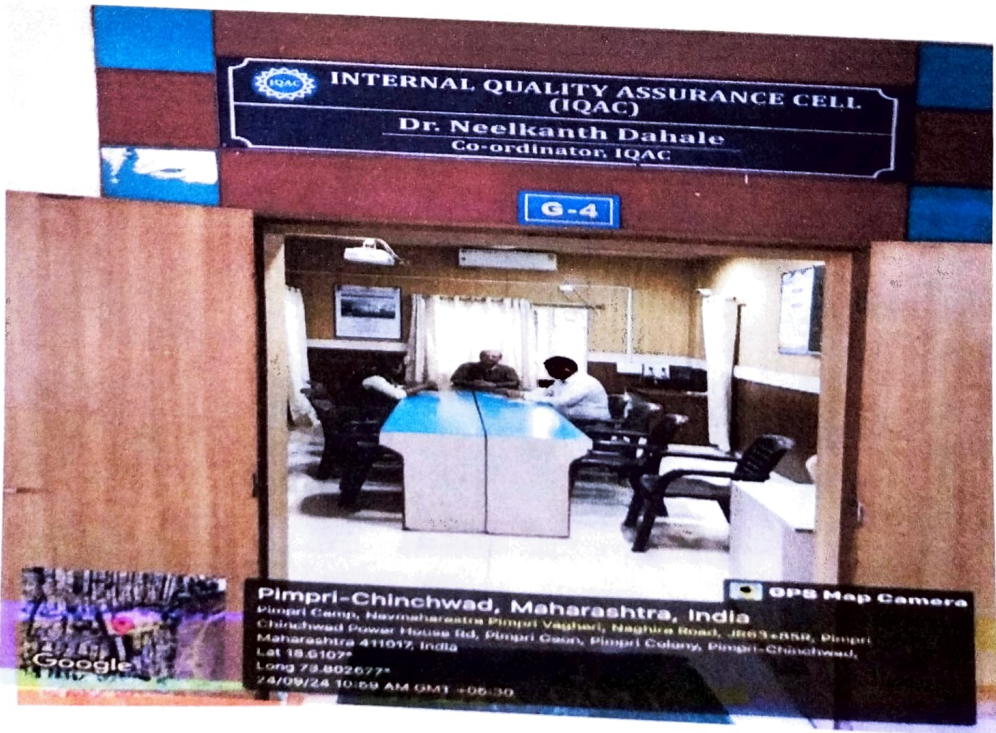

Computer Lab - BBA (CA) (G-07)



Classroom (G-13)



Classroom - Dept. of Psychology (G-14)



Classroom - Dept. of Hindi (G-15)



Seminar Hall (F-01) & (F-02)

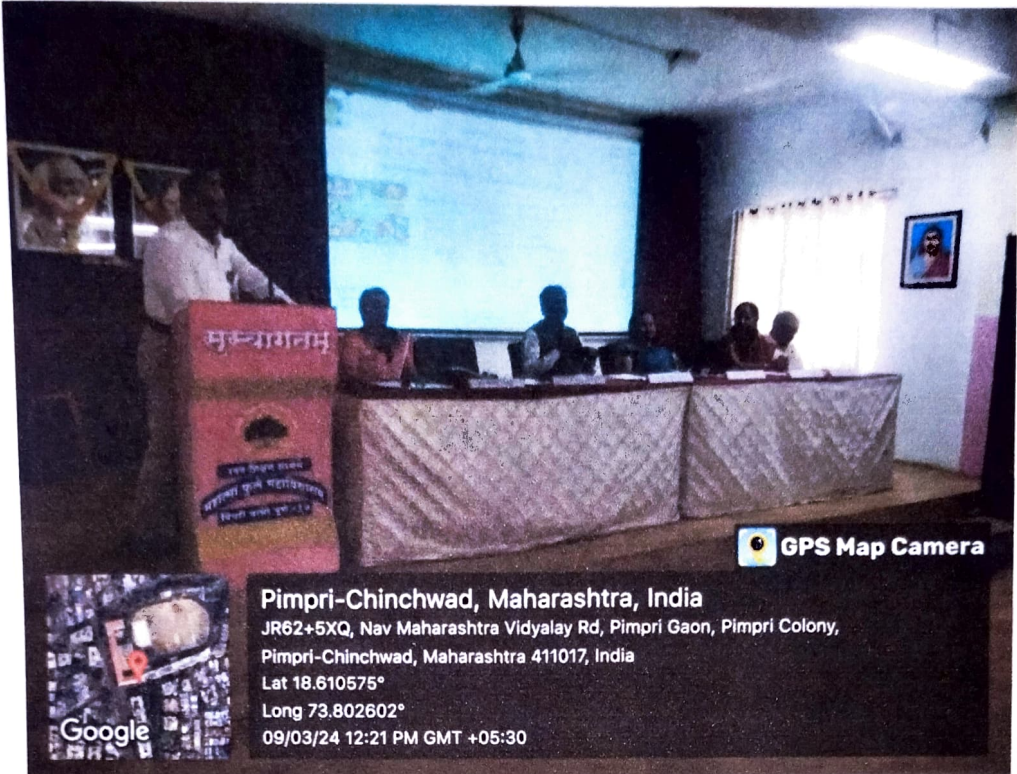

Classroom (F-05-II)

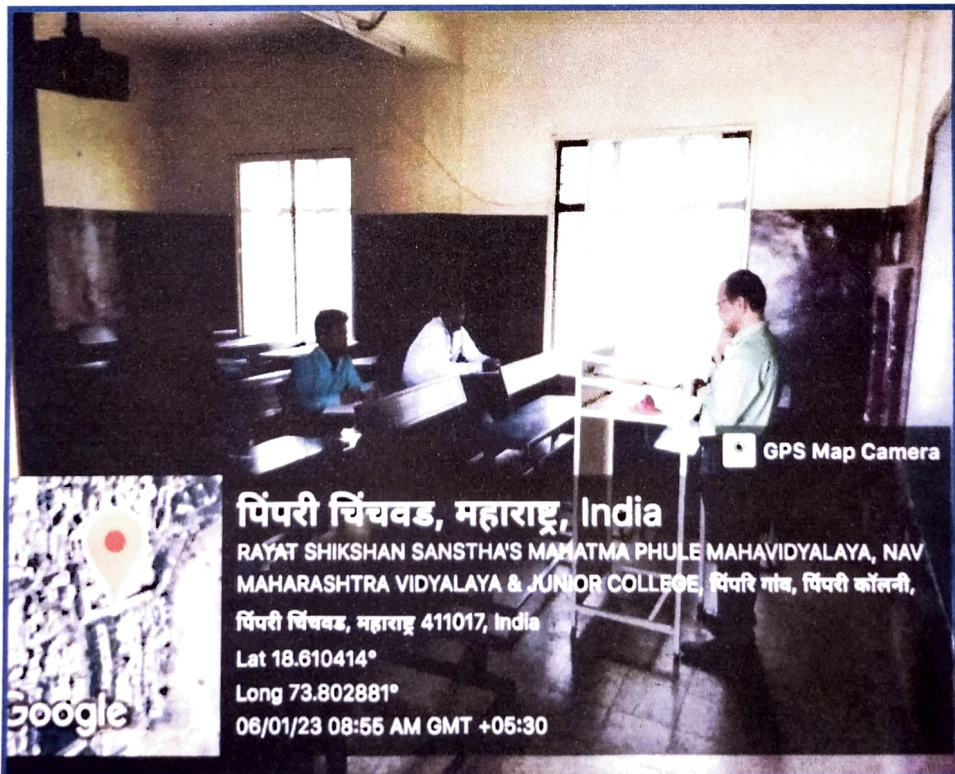

Commerce Laboratory (F-14)



Classroom (S-02)

